

Courses & distance up Creek as follows.

Viz. N 3 W 48

do by J. Steiglman N by W 18

N 38 E 8

N 24 W 41 1/2

N 46 W 22

N 55 W 60  
197 1/2

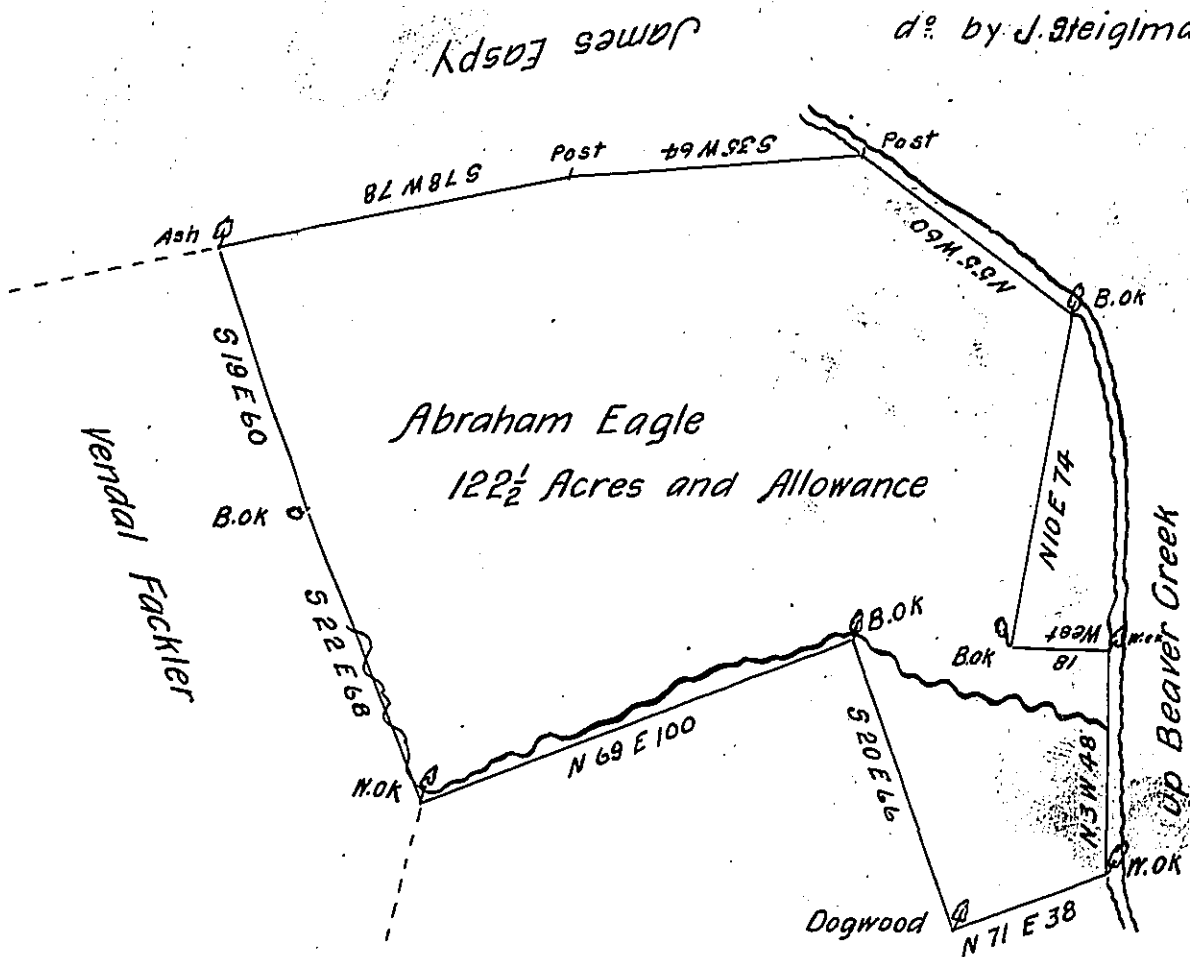

Abraham Eagle  
 122 1/2 Acres and Allowance

John Castle

122 1/2  
 7  
129 1/2 Ac.

By Virtue of a Warrant dated the Twenty third day of April 1773. Surveyed the 5th day of March 1774. for Abraham Eagle by Barterm Galbreath Late Deputy Surveyor as appears by his Official Draught Remaining in my Office the above described Tract of Land Situate in Paxton Township then Lancaster County, now in the County of Dauphin. Containing one hundred and Twenty Two Acres and a half and Allowance of Six Pr Cent for Roads &c.

Certified this first day of February 1803

Thomas Clark D.S.

Samuel Cochran Esquire  
 Surveyor General Pennsylvania

IN TESTIMONY that the above is a copy of the original remaining on file in the Department of Internal Affairs of Pennsylvania, made conformably to an Act of Assembly approved the 16th day of February, 1833, I have hereunto set my Hand and caused the Seal of said Department to be affixed at Harrisburg, this sixteenth day of August 1904.

*Isaac R. Brown*  
 Secretary of Internal Affairs.